

# N3

Area- 56 m<sup>2</sup>  
 Roof Pitch- 22 deg  
 External walls- 30ln  
 Internal walls- 35ln  
 Glazing - 7.2m<sup>2</sup>

Bracing Plywood  
 .9 = 5.76kn

Windforce 1  
 23.0 kn Required  
 28.8 kn Achieved

Windforce 2  
 18.0 kn Required  
 23.04 kn Achieved

2400 High Walls  
 Treated Pine framing  
 Studs @ 450 CRS  
 Trusses @ 900 crs

Written dimensions take  
 precedence over scale

All internal dimensions  
 stated are frame size - exc  
 linings

No.	Revision/Issue	Date

John Burke  
 mob 0414701578

Drawn by John burke	Sheet 11 of 11
Date 01/06/09	
Scale 1:100	

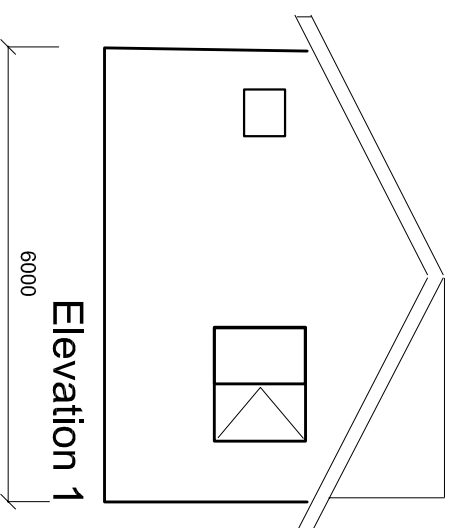

Elevation 1  
6000

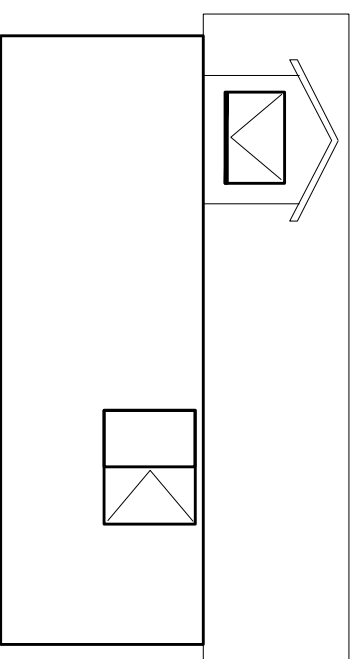

Elevation 2

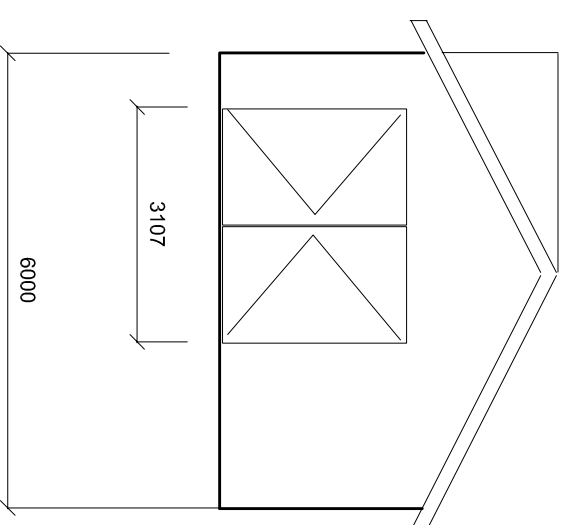

Elevation 3

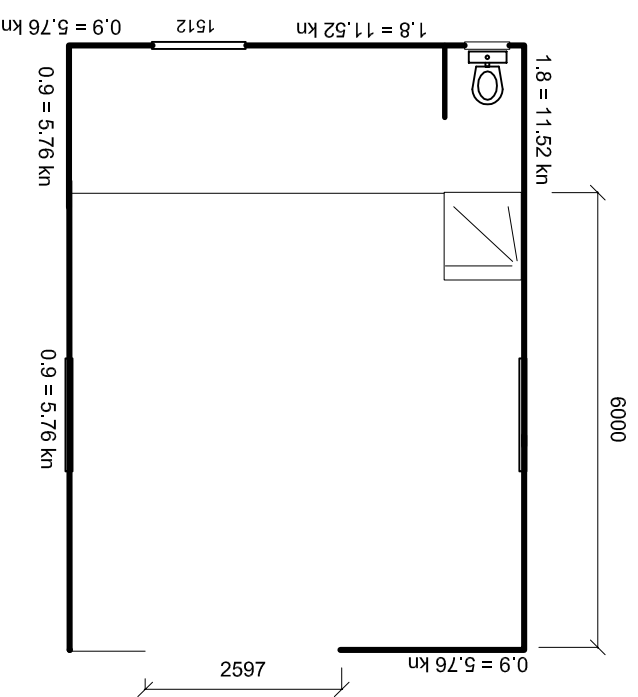

Elevation 4

